

THIS IS VET IN THE NETHERLANDS

Qualifying for
the labour market

Qualifying for
further education

Qualifying for
good citizenship

1 | ENROLLMENT

Depending on previous education, age, experience or interests, there is appropriate schooling available for everyone. This includes re-schooling, further training or re-entering education after a break.

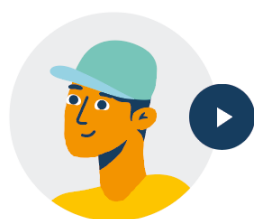

Starters



Continuing students



Restarters

2 | MAIN SECTORS

All courses are divided into four main sectors:

- 1 health, welfare, culture and sport
- 2 engineering and construction
- 3 environmental studies and food
- 4 economics, business, ICT and hospitality



3 | LEARNING PATHWAYS

With a focus on the individual qualities of students and expectations of the business community, VET courses can be followed through two learning pathways:

SBL - School-based learning

70%

30%

WBL - Work-based learning

4 | LEVELS

VET education offers courses at four levels:



- VET entry level
- VET level 2
- VET level 3
- VET level 4

Additionally, it offers two supplementary forms of training:

- 1 contract education
- 2 adult education:
 - secondary general adult education (vavo)
 - language, mathematics and digital courses
 - integration skills for newcomers

5 | TYPES OF SCHOOLS

- **rocs** (regional education centres) offer courses across all sectors.
- **Professional colleges** provide courses focused on and relevant to a specific industry or group of industries.



VET: LIFELONG DEVELOPMENT

58 schools

470.000 students

48.000 fte

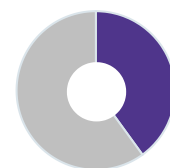

VET education
trains 40% of the
labour force.